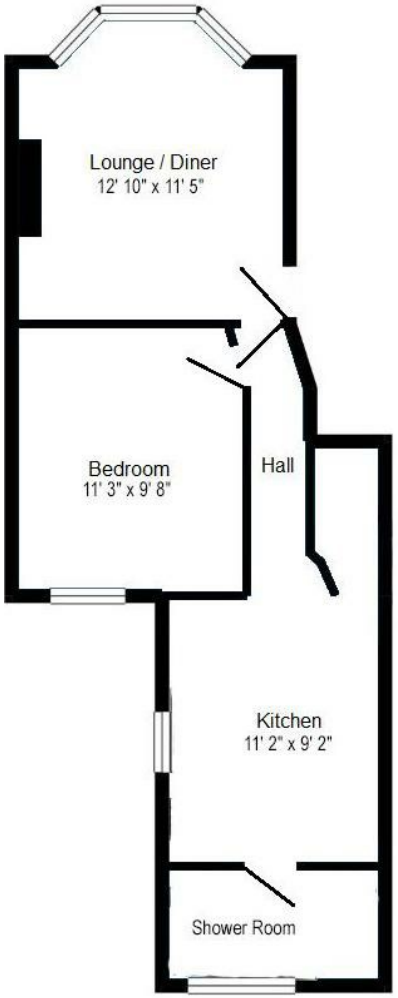

Raised Ground Floor
40.5 sq. m. (436 sq. ft.) approx

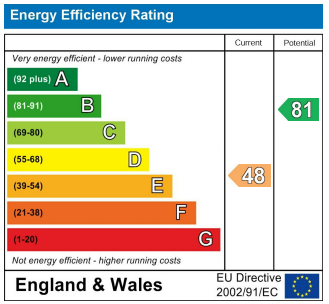

SELLING SOMETHING SIMILAR?

Get in touch for a free, no obligation valuation.
Call 01273 777123 or **email** property@goldinlemcke.com

The above information has been provided by the vendor in good faith, but will need verification by the purchaser's solicitor. Any areas, measurements or distances referred to are given as a guide only and are not precise. Floor plans are not drawn to scale and are provided only to help illustrate the general layout of the property. The mention of any appliances and/or services in this description does not imply that they are in full and efficient working order and prospective purchasers should make their own investigations before finalising any agreement to purchase. It should not be assumed that any contents, furnishings or other items shown in photographs (which may have been taken with a wide angle lens) are included in the sale. Any reference to alterations to, or use of, any part of the property is not a statement that the necessary planning, building regulations, listed buildings or other consents have been obtained. We endeavour to make our details accurate and reliable, but they should not be relied on as statements or representations of fact and they do not constitute any part of an offer or contract. The seller does not give any warranty in relation to the property and we have no authority to do so on their behalf.

Westbourne Street, Hove, BN3 5PF

£220,000

Westbourne Street, Hove, BN3 5PF

£220,000

A delightful one-bedroom raised ground floor flat situated in this sought-after central Hove location close to all amenities. Presented in excellent decorative order throughout, early and internal viewing is highly recommended.

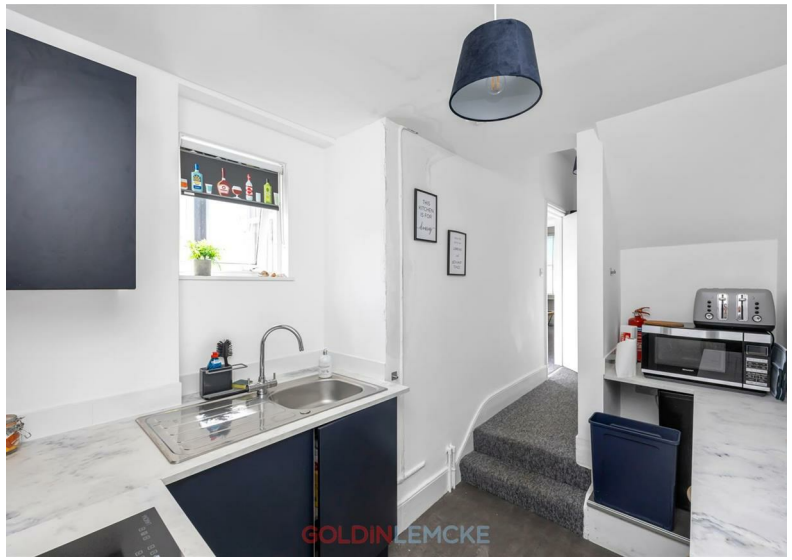

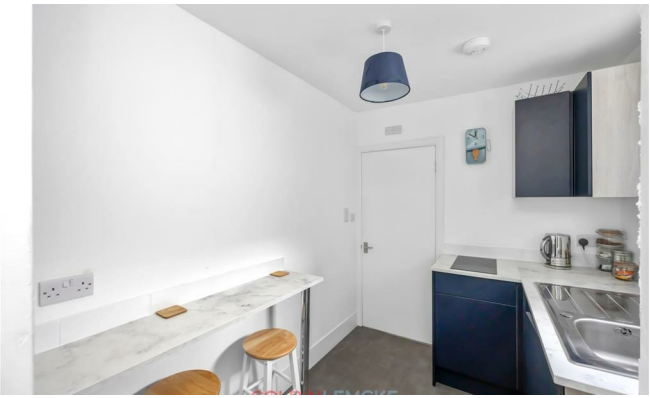

Further Information

A delightful one-bedroom raised ground floor flat situated in this sought-after central Hove location close to all amenities. Presented in excellent decorative order throughout, early and internal viewing is highly recommended.

Occupying the raised ground floor of this terraced converted house, the accommodation comprises a spacious bay-fronted living room, double bedroom, inner hall with steps down to the modern fitted kitchen and breakfast bar, and a shower room. The property is bright and spacious throughout and is presented in excellent decorative order.

Westbourne Street is a quiet residential road, moments from New Church Road and Portland Road, where you will find a wide range of amenities including shops, bars and restaurants. Hove and Aldrington railway stations are also just a short walk away, providing direct links to central Brighton, London and beyond.